

The Convent
Daylesford

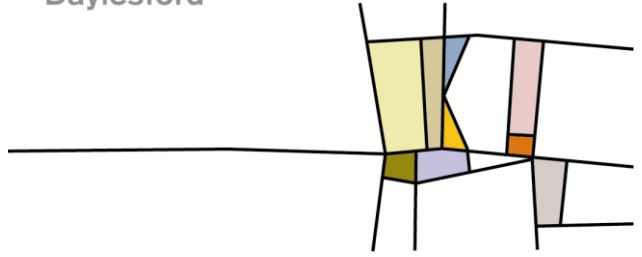

Jennifer FELLER

Jennifer Feller, an award winning modern impressionist, trained and worked as a graphic artist in London and Melbourne.

She has held many solo and group exhibitions during her career and has been exhibiting at The Convent Gallery for over 15 years.

Her extensive worldwide travels have greatly inspired Jennifer over the years and periods painting in the South of France in particular have influenced her range and sensitive impressionism. Her work is now widely appreciated, and rests in private collections across Australia and Overseas.

Her current works draw inspiration from journeys to the Australian Outback as well as from her home on the beautiful Mornington Peninsula.

Jennifer's highly individual style is rich and emotional. Her landscapes teem with the vivid light and dancing shade redolent of the Dandenong Ranges where she lived before making her home in Sorrento.

In particular, her figure paintings draw in the spectator, inviting the public into a new world of whispering secrets and paths leading into endlessly hinted possibilities. Thoughtful figures follow their own private and provocative stories within the gleam of sparkling sunshine and the beauty of surrounding nature.



Promised Land: \$3,900

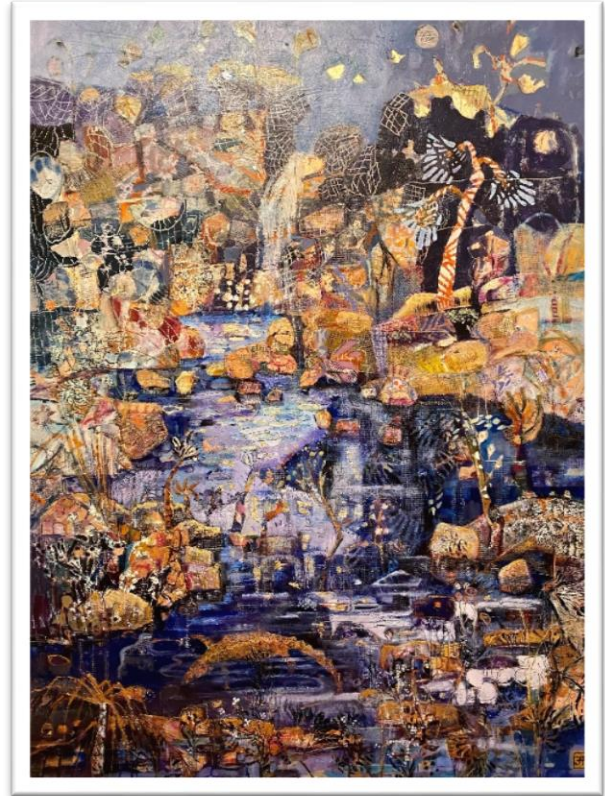

In a While: \$3,790



Earth meets Sky #2: \$3,500



Spray Point: \$3,500



Earth meets Sky #1: \$3,500